

Corporate Overview

What is Athlete Connect?

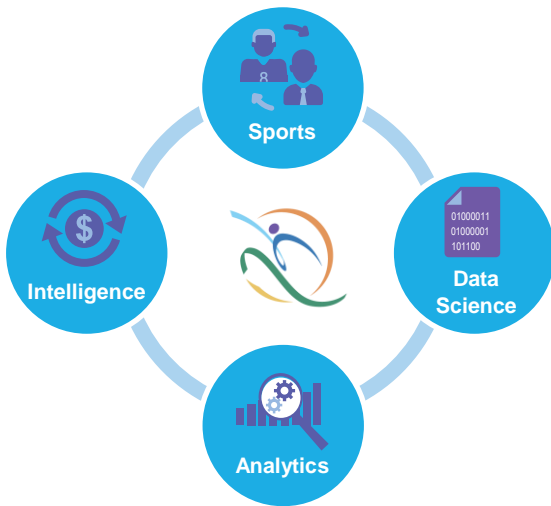



Professional athletes, with their unique blend of talent, training, and income, stand as exemplars of sports excellence. These individuals not only command substantial salaries and star power but also possess intricate contracts and financial data that hold the key to strategic decision-making in various industries and potential new business opportunities with others. However, accessing this treasure trove of sports data, understanding it through data science methodologies, and extracting actionable insights via analytics and intelligence can be daunting tasks.

Athlete Connect bridges the gap between data science and the sports industry by providing a dynamic platform. It serves as a hub for professionals from various domains, such as financial advisors, real estate experts, hospitality professionals, accountants, insurance specialists, business managers, and public relations specialists, among others. By establishing relationships with well-respected athletes, these professionals can utilize sports data, data science techniques, and results to uncover the analytics and intelligence required to develop customized solutions.

This convergence of sports data and expertise empowers professionals to offer high-value services to athletes and, in turn, assists athletes in making informed decisions about their financial, real estate, and professional ventures, catalyzing a new era of sports business driven by data, science, analytics, and intelligence.

Core Product

- 

Sports Agent Database provides comprehensive information on sports agencies and agents, facilitating partnerships, endorsements, and business collaborations.
- 

Athlete Database offers in-depth profiles of athletes, enabling personalized services and tailored engagements for professionals looking to work with athletes.
- 

Contract Database provides insights into athlete contracts, milestones, and endorsements—great for those looking to get the latest athlete contract data and news to aid in their decision making process.
- 

Team Salary Database offers detailed information on team rosters and salaries, allowing general users and professionals to stay informed and competitive in their respective fields.

Sports, Data Science, Analytics, and Intelligence

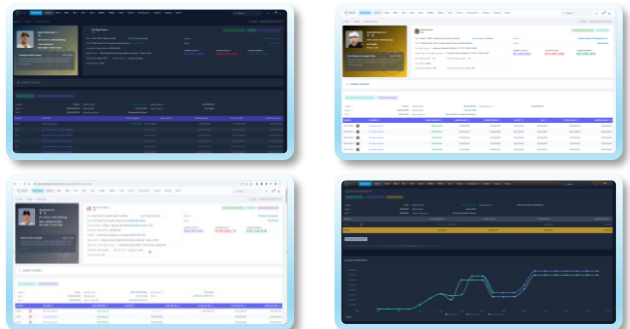

The Athlete Connect portal truly distinguishes itself with its unparalleled user-friendliness, showcasing an exquisitely crafted interface that is meticulously tailored to cater to the discerning needs of users who prioritize comprehensive and detail-oriented information and data. Our proprietary platform empowers users to seamlessly access, analyze, and make well-informed decisions.

Who Is It For?



Market Solutions



Financial Professionals: Athlete Connect is a vital resource for financial experts, enabling them to diversify investment portfolios through partnerships with athletes and sports agencies. Gain insights into athlete contracts, endorsements, and financial implications.



Hospitality Professionals: Excel at curating exceptional custom experiences, ensuring athletes and their families receive top-notch service and memorable moments.



Real Estate Professionals: Offer exclusive properties tailored to athletes' unique needs. With athlete data insights, they provide the best options for athletes looking to invest or relocate.



Accounting & Tax Professionals: Empower accounting and tax experts to ensure compliance, maximize financial benefits, and provide tailored financial advice based on athlete data, safeguarding athletes' financial stability.



Luxury Brands & Retailers: Collaborate with athletes to create exclusive product lines endorsed by sports stars and VIPs, appealing to sports enthusiasts seeking luxury and prestige brands.



VIP & Specialty Services: Organize exclusive experiences hosted by athletes and design luxury travel packages tailored to athlete preferences, fostering collaboration and unique product offerings.



Sports Fans & Data Geeks: Athlete Connect offers detailed player information for sports fans, enhancing fantasy sports and betting decisions with comprehensive statistics, giving a competitive edge to data enthusiasts.



Students (Aspiring Sports Professionals): Athlete Connect offers a deep dive into the sports industry, providing students with comprehensive data and industry insights, preparing them for success in sports careers.



Attorneys: Athlete Connect connects attorneys with athletes and sports agencies for legal services, career management, and contract negotiations, providing valuable insights and assistance.



Sports Professionals: The platform is an invaluable resource for sports professionals, offering comprehensive athlete data, contract details, and insights into endorsements and team salaries.



Marketing and Public Relations: Foster collaborations and new business development between athletes and brands, creating marketing partnerships, endorsements, and sponsorship opportunities.



Insurance Professionals: Athlete Connect offers insurance professionals the opportunity to provide tailored insurance and risk management services for athletes, ensuring their financial security.

Features and General Solutions



Robust Search Engine: Athlete Connect's robust search engine provides advanced search capabilities, speed, and organized output, facilitating quick and precise access to sports-related data and insights.



Market Intelligence: Athlete Connect's market intelligence offers comprehensive data for strategic analysis and decision-making, empowering users with competitive and business insights in the sports industry.



Interactive Education: Athlete Connect's interactive education tools include resources for collective bargaining and salary cap teaching, creating a dynamic learning environment for aspiring sports professionals.



Connection Platform: The connection platform enables users to connect, network, and collaborate with athletes, agents, and industry professionals, fostering trust and partnership within the sports community.



Academic Programs: Athlete Connect's academic programs provide students with valuable insights and industry knowledge, preparing them for careers in the sports industry, particularly as a sports agent.



Consulting Services: Athlete Connect offers expert consulting services to support the integration and utilization of its extensive resources and data, ensuring a customized solution for your business or team.

